

# Hyperion Solutions

## Exam 4H0-200

hyperion enterprise 5 certification

Version: 5.0

[ Total Questions: 148 ]

**Topic 0, A**

A

**Question No : 1 - (Topic 0)**

Click the Exhibit button.

Given the Organizational Structure and the Edit Name screens in the exhibits, which attributes are inherited by, and will be functional for, MICH.ADJ from the parent MICH? (Choose two.)

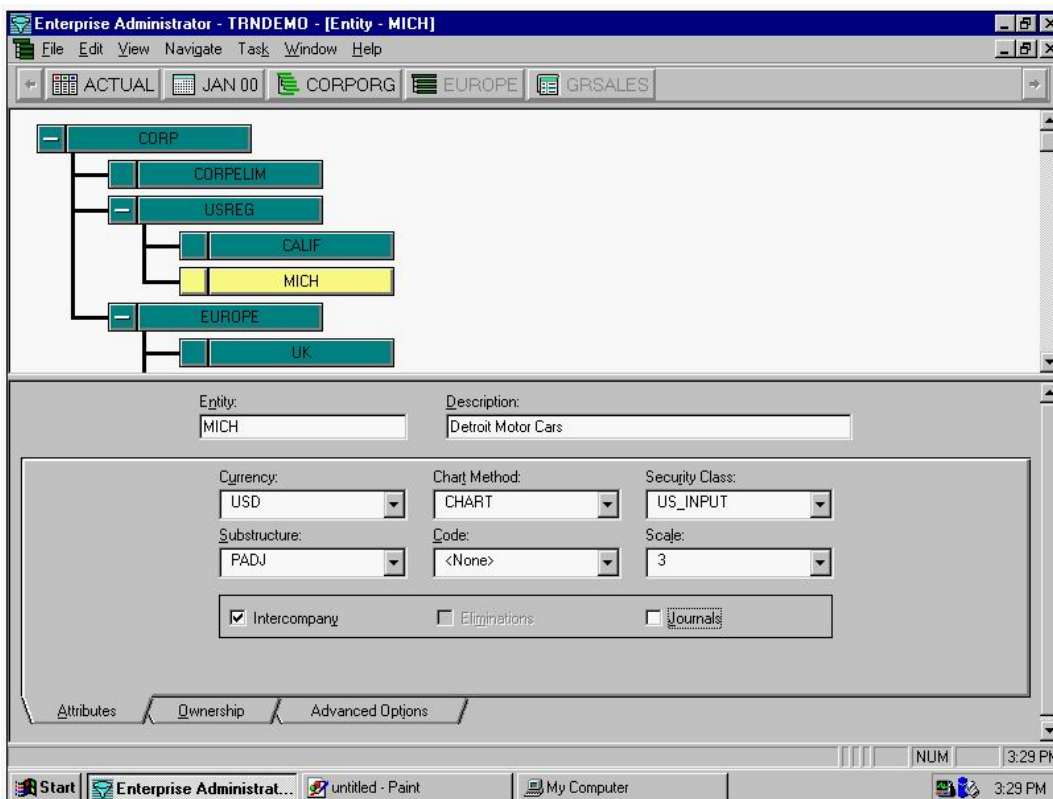

The screenshot shows the Enterprise Administrator interface for the entity MICH. The organizational structure is as follows:

- CORP
  - CORPEUM
  - USREG
    - CALIF
    - MICH
  - EUROPE
    - UK

The Edit Name screen for MICH shows the following attributes:

- Entity: MICH
- Description: Detroit Motor Cars
- Currency: USD
- Chart Method: CHART
- Security Class: US\_INPUT
- Substructure: PADJ
- Code: <None>
- Scale: 3
- Intercompany:
- Eliminations:
- Journals:

The bottom of the screen shows the Windows taskbar with the Start button, Enterprise Administrator, Paint, and My Computer icons, along with the system tray showing the time as 3:29 PM.

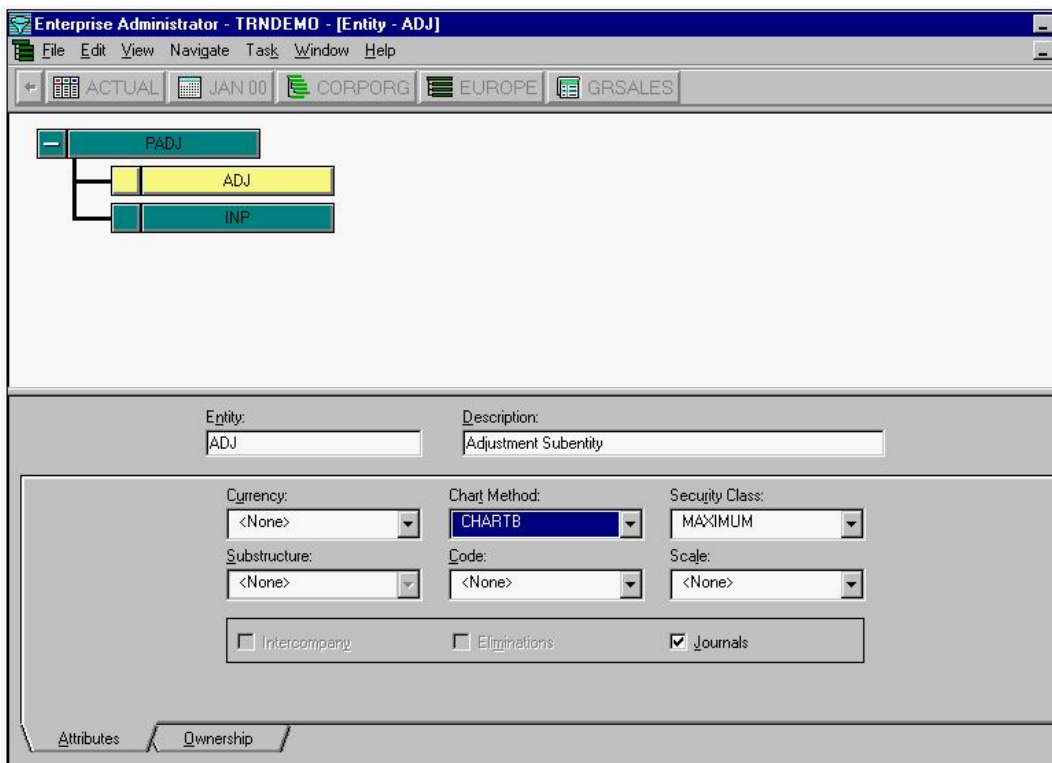

- A. Scale
- B. Journals
- C. Currency
- D. Chart Logic
- E. Eliminations
- F. Substructures

**Answer: A,C**

### Question No : 2 - (Topic 0)

Click the Exhibit button. Which entity conversion tables shown in the exhibits can be used in BOTH database load and database extract? (Choose three.)

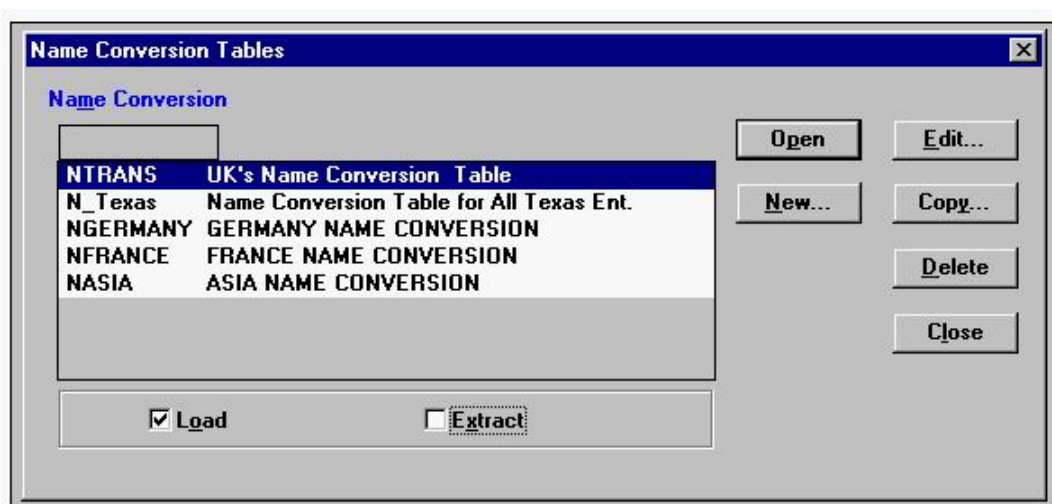

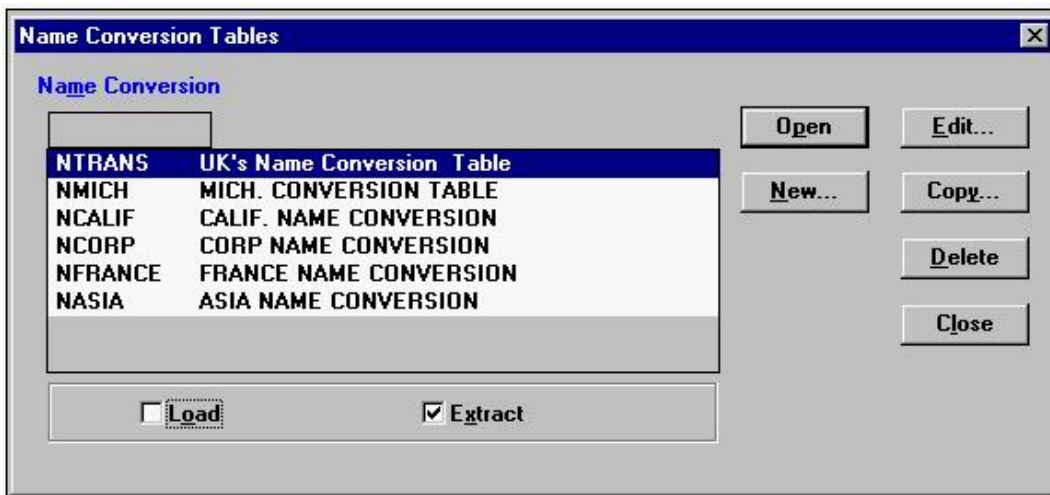

- A. NASIA
- B. NMICH
- C. NCALIF
- D. NCORP
- E. NTRANS
- F. N\_TEXAS
- G. NFRANCE
- H. NGERMANY

**Answer: A,E,G**

**Question No : 3 - (Topic 0)**

Given the information from the Shares view of C shown below:

	<u>Shares</u>	<u>%Own</u>	<u>%Ctrl</u>	<u>Voting</u>
Total Outstanding	1000	100.00	1000	100.00
Total Owned	800	80.00	700	70.00
A.	800	80.00	700	70.00
B.	???			

What is the maximum number of shares of C, owned by B, that can be entered?

- A. 200
- B. 300
- C. 1000
- D. any number

**Answer: A**

**Question No : 4 - (Topic 0)**

Click the Exhibit button.

Given the Organization Structure and the Edit Name screen in the exhibit, where would the intercompany elimination occur between entities UK and GRMN?

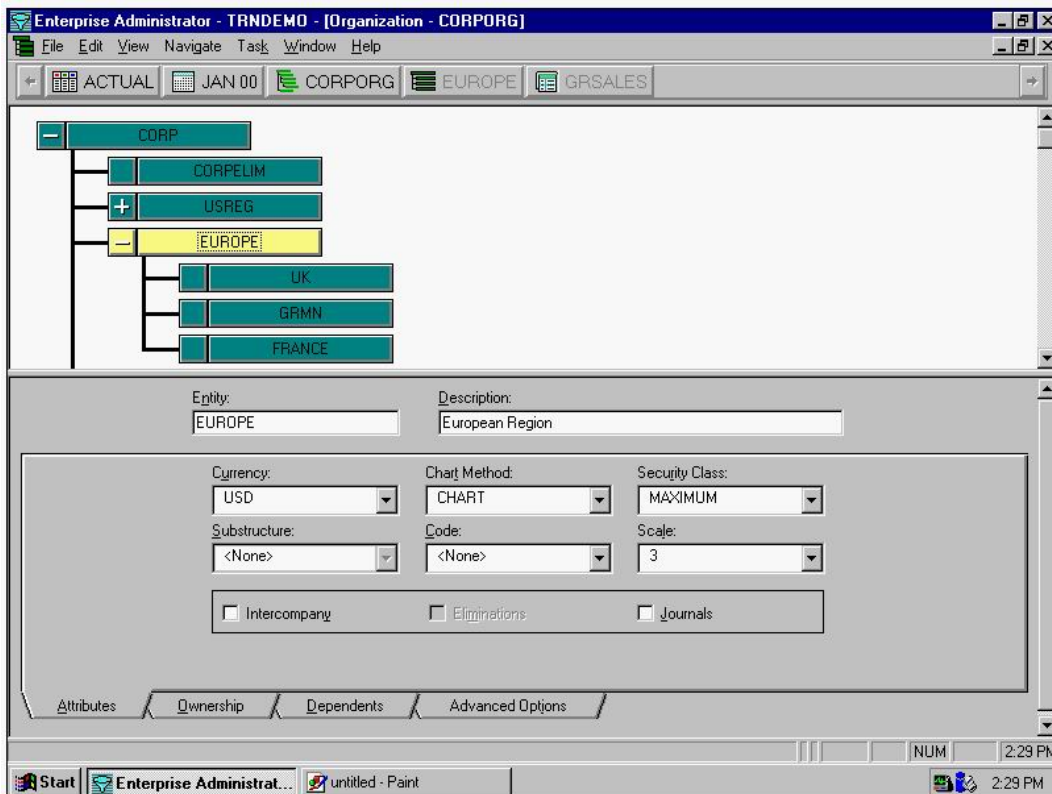

The screenshot shows the Enterprise Administrator interface. The top part displays an organization structure tree with the following entities: CORP (parent), CORPELIM, USREG, EUROPE (highlighted), UK, GRMN, and FRANCE (children of EUROPE). The bottom part shows the 'Edit Name' screen for the 'EUROPE' entity. The 'Description' field is 'European Region'. The 'Currency' is set to 'USD', 'Chart Method' is 'CHART', and 'Security Class' is 'MAXIMUM'. The 'Substructure' is '<None>', 'Code' is '<None>', and 'Scale' is '3'. There are three checkboxes: 'Intercompany', 'Eliminations', and 'Journals', all of which are currently unchecked.

- A. UK
- B. CORP
- C. EUROPE
- D. CORPELIM

**Answer: C**

**Question No : 5 - (Topic 0)**

Click the Exhibit button. Given the Organization Structure and the Edit Name screen in the exhibit, in Enterprise SE which is not a valid attribute for the name/entity EUROPE? (Choose one.)

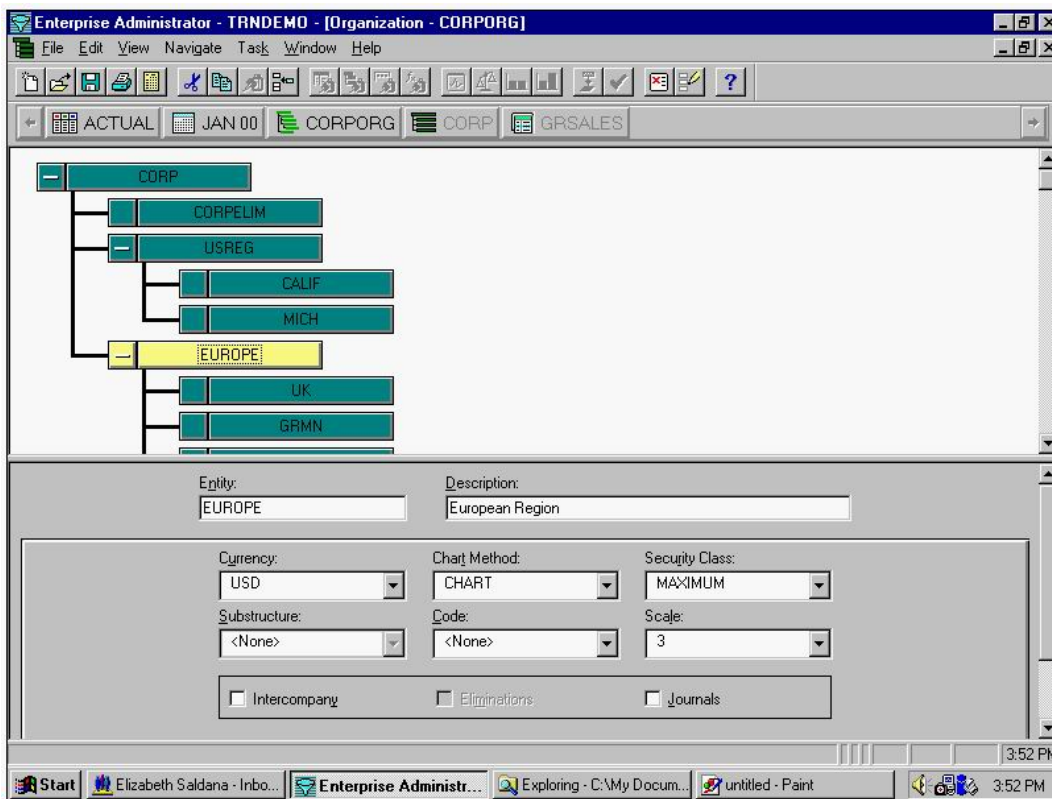

- A. Scale
- B. Code
- C. Journals
- D. Eliminations
- E. Intercompany

**Answer: D**

**Question No : 6 - (Topic 0)**

Click on the Exhibit button. Based on the Organization Structure in the exhibit, the value of GRSALES.AUTO for UK.INP is 200,000 BP and for UK.ADJ it is (?0,000) BP. The AVGRATE for British pounds is 2.000 (multiply) and the AVGRATE for USD is 1.000 (divide). What is the value of UK.TRNS in USD?

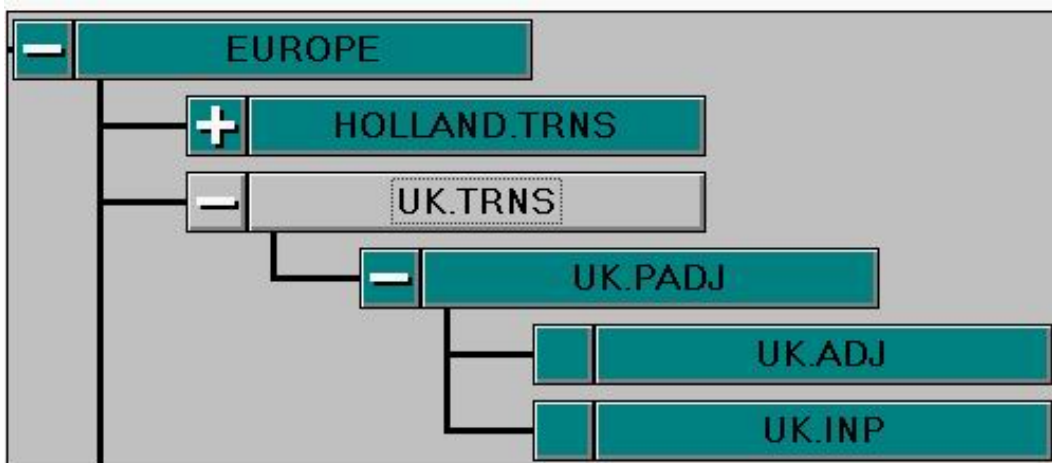

- A. 95,000
- B. 190,000
- C. 380,000
- D. 420,000

**Answer: C**

**Question No : 7 - (Topic 0)**

In Enterprise, the organization structure's top entity is CORP. There are two dependents for CORP; USREG and EUROPE. There are three dependents for USREG; MICH, OHIO and TEXAS. There are four dependents for EUROPE; HOLLAND, GERMANY, UK and IRELAND. All basic entities have the same substructure PADJ attached. The top entity for PADJ substructure is PADJ with ADJ and INP as dependents. You add three more dependents to the USREG with the PADJ substructure attached to each of them.

What is the total number of entities and subentities?

- A. 13
- B. 24
- C. 27
- D. 33
- E. 43

**Answer: D**

**Question No : 8 - (Topic 0)**

Click the Exhibit button. Given the Data Entry screens in the exhibits, CALIF and MICH are

## Hyperion Solutions 4H0-200 : Practice Test

the only subsidiaries of USREG. After consolidation, what will be the value for GRSALES at USREG?

<input type="checkbox"/>	GRSALES	8
<input type="checkbox"/>	TRUCKS	8
<input type="checkbox"/>	FLEET	
<input type="checkbox"/>	SPECIAL	
<input type="checkbox"/>	PARTS	
<input type="checkbox"/>	OFFROAD	
Monthly View: CTD Scale:6		

<input type="checkbox"/>	GRSALES	15,000
<input type="checkbox"/>	TRUCKS	15,000
<input type="checkbox"/>	FLEET	
<input type="checkbox"/>	SPECIAL	
<input type="checkbox"/>	PARTS	
<input type="checkbox"/>	OFFROAD	
Monthly View: CTD Scale:3		

- A. 15,008
- B. 23,000
- C. 15,800,000
- D. 23,000,000

**Answer: D**

**Question No : 9 - (Topic 0)**

Where can entity lists be used in Enterprise? (Choose three.)

- A. Books
- B. Reports
- C. Journals
- D. Database
- E. Data Entry
- F. Consolidation



Answer: A,B,D

**Question No : 10 - (Topic 0)**

Click the Exhibit button.

Given the Data Entry screen in the exhibit, the application currency is USD; the entered rate for currency ES (used for PORTUGAL) is divided and the currency for HQ is USD. All entities are in the same scale and all Consolidation Detail options are active.

What will be the result in the translated Consolidation Detail for consolidated and currency-converted account CASH (translated using EOMRATE) for HQ in period JAN 98?

ACTUAL		JAN 98		NEWCORP		PORTUGAL	
Account		JAN 98					
-	GLOBAL	DATA					
+	AVGRATE						
-	EOMRATE						
	USD					1.000	
	BP					2.000	
	FF						
	DM						
	GD					4.000	
	LR						
	PT						
	BF						
	ES					5.000	
+	HISTRATE						
+	NONFINAN	NO DATA					
+	INCOME	NO DATA					
-	ASSETS	DATA					
	CASH					2,000	

- A. 400
- B. 2000

- C. 10000
- D. Nothing appears in the translated DSM.

**Answer: A**

**Question No : 11 - (Topic 0)**

What is a correct currency method for Asset, Liability, and Balance?

- A. Balance
- B. Local Currency
- C. Periodic Value
- D. Value at Exchange Rate

**Answer: D**

**Question No : 12 - (Topic 0)**

In Enterprise, what appears in the file if you do a system extract with all options activated?  
(Choose three)

- A. Journals
- B. Report labels
- C. Security class information
- D. Logic/Formula statements
- E. Database Load and Extract Formats

**Answer: B,C,E**

**Question No : 13 - (Topic 0)**

What happens if you activate the Account for Lock and do not have a value of zero in this account for a particular entity in the first period? (Choose two.)

- A. You cannot put a journal lock on the entity.
- B. You cannot lock the entity in the current period.
- C. You cannot lock any following period for the entity.
- D. You cannot consolidate the period following the one where the value in the account for lock is not zero.